

Erdgeschoss

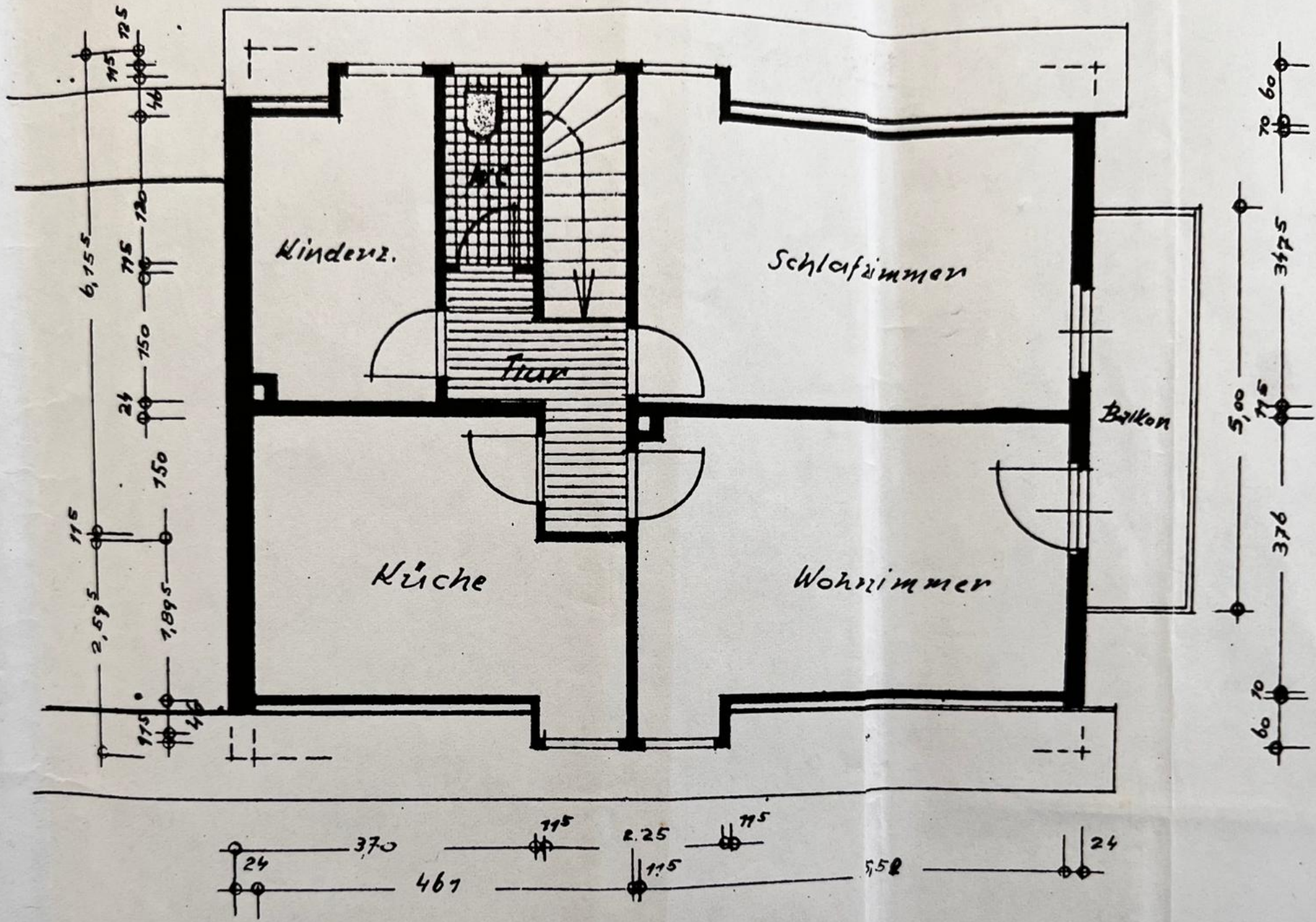

Dachgeschoss

Kriegsgrube
 MARKEN ADY
 1.50 m B
 3.70 m L

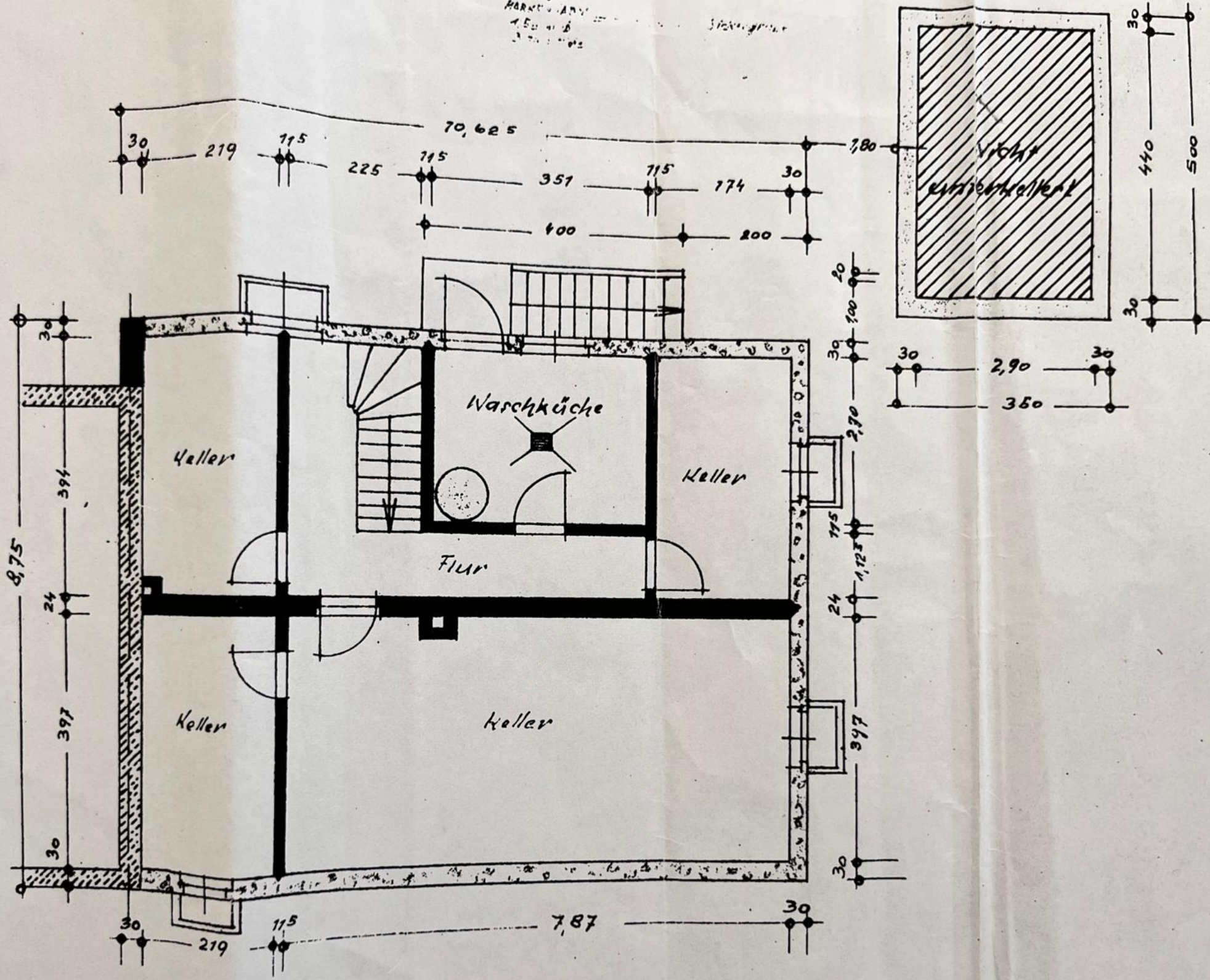

Kellergeschoss

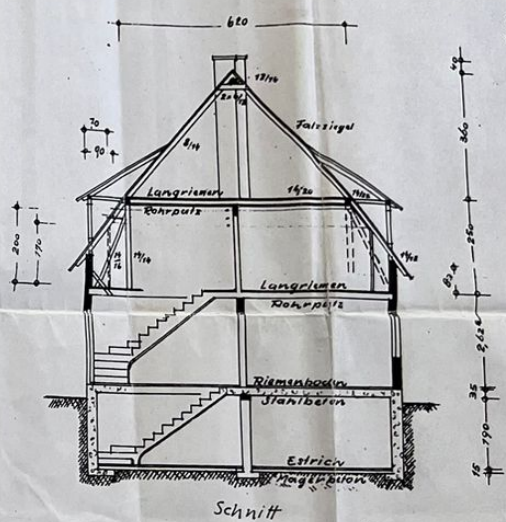
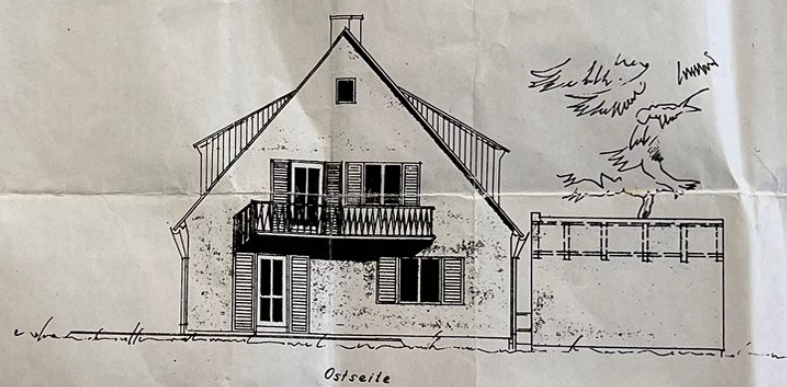
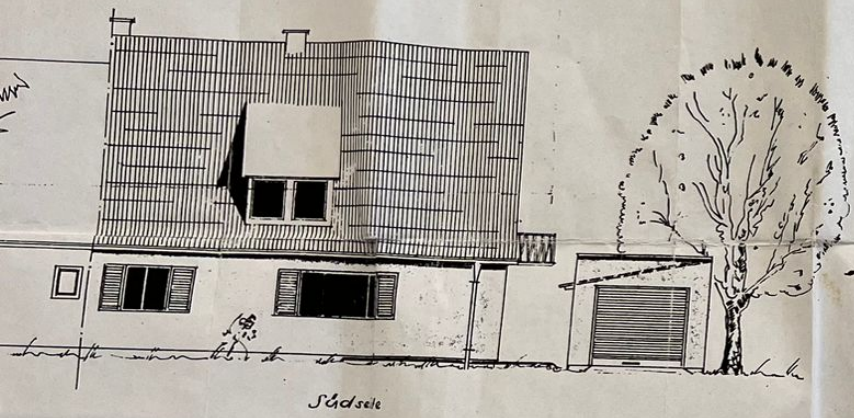
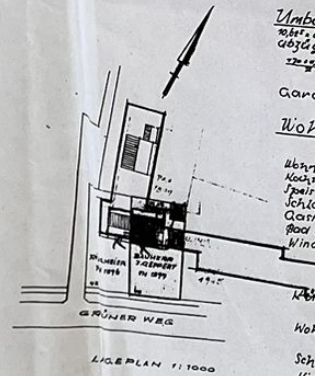
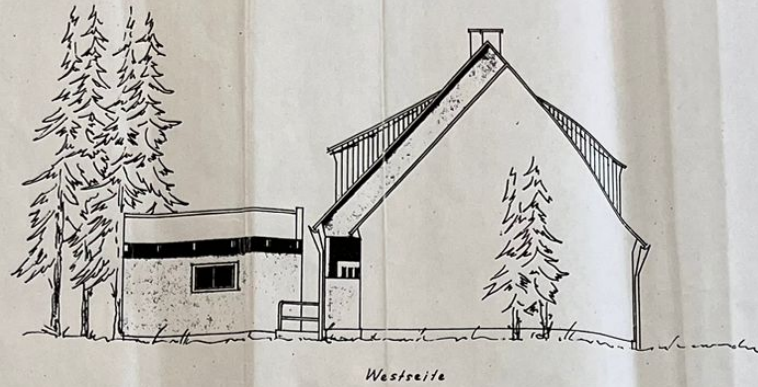
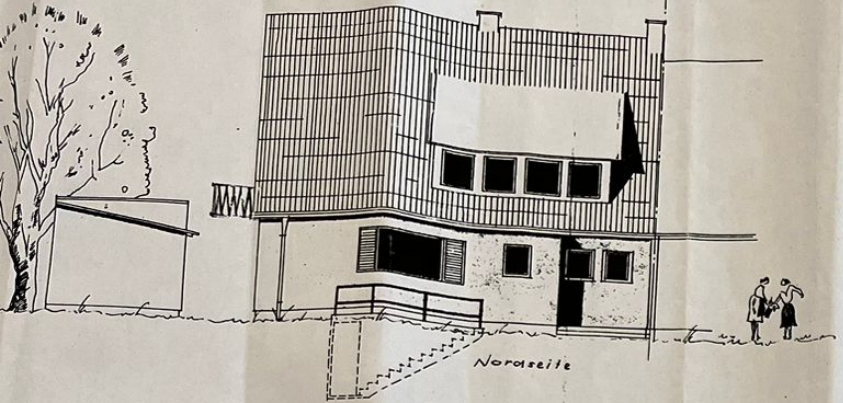

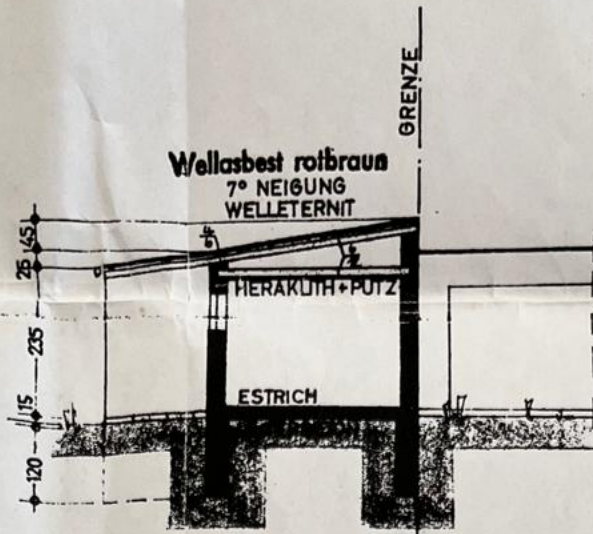

SCHNITT A

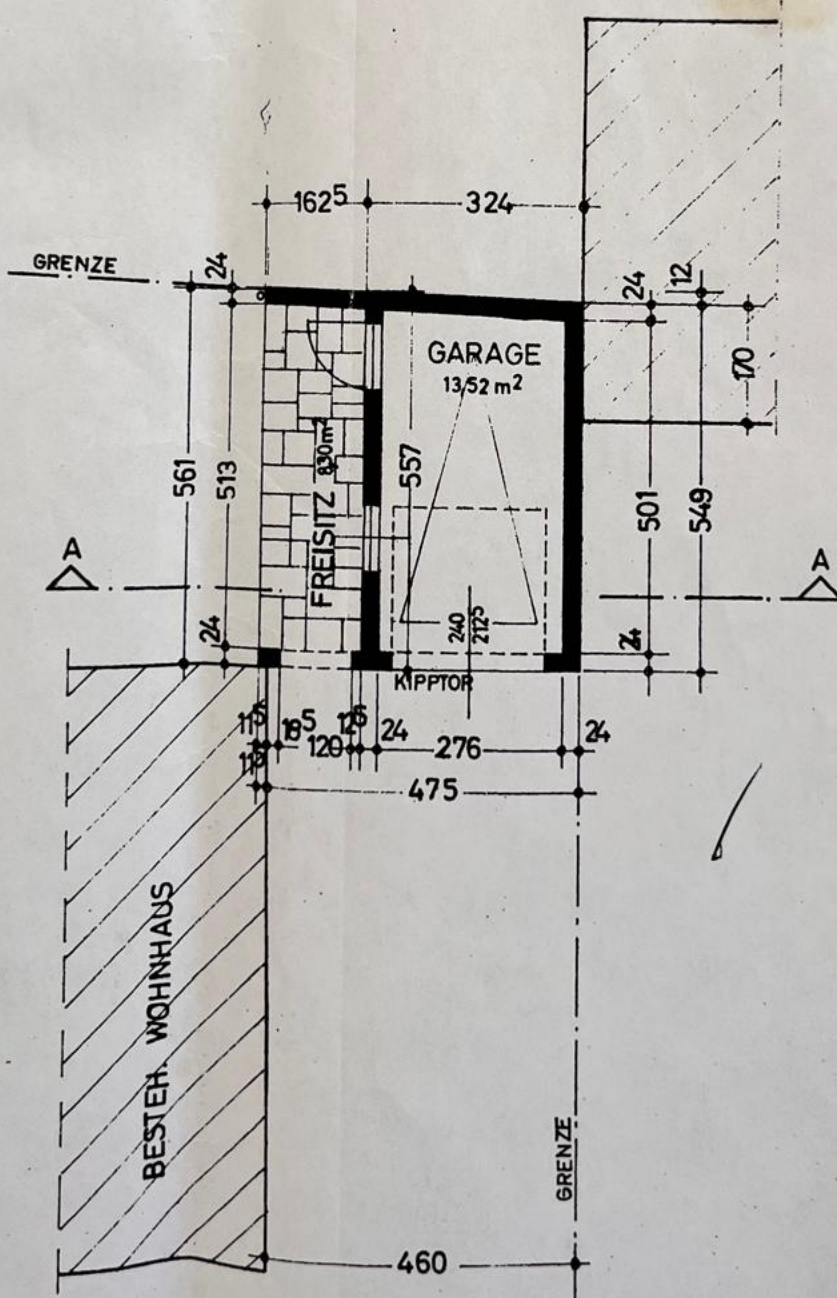

GRUNDRISS

Genehmigt nach Maßgabe des Beschlusses
vom 25. APR. 1968 Nr. 13/1-Baupl.Nr. 362/69

Mühldorf a. Inn, den 25. APR. 1968
Landratsamt:
L.A.



(Dr. Richter)
Oberregierungsrat



NORDOST

UMBAUTER RAUM

$$\frac{557 \times 549}{2} \times 324 \times (0,15 + 2,35 + 0,25/3 + 0,45/6) = 47,624 \text{ m}^3$$

$$\frac{561 + 557}{2} \times 162^5 \times (0,15 + 2,35 + 0,25/2) = \frac{23,845 \text{ m}^3}{71,469 \text{ m}^3}$$

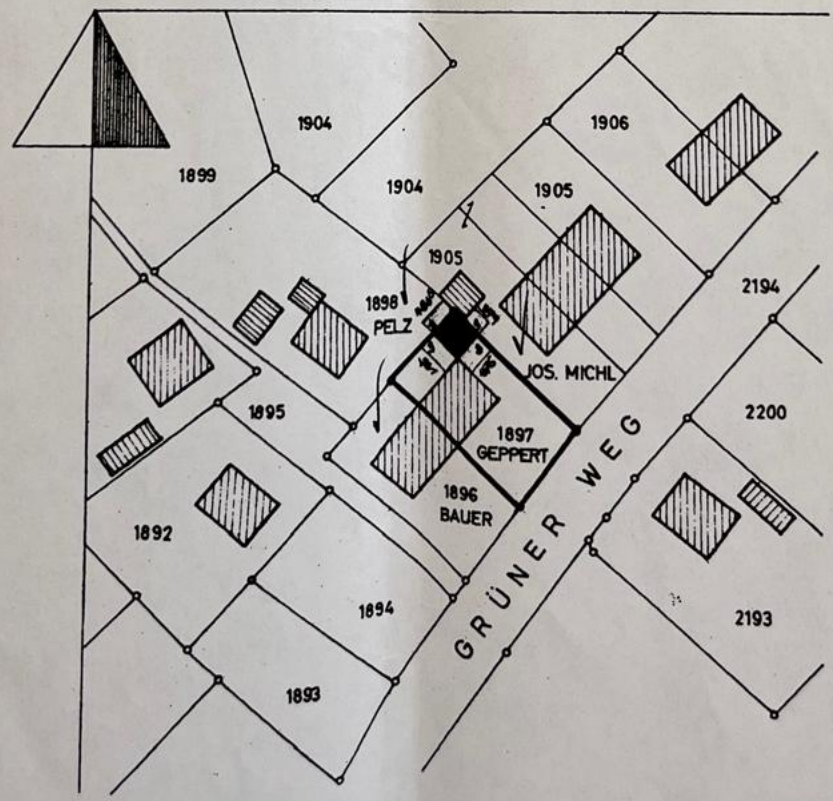

LAGEPLAN M=1:1000